

BETTENDORF IOWA POLICE DEPARTMENT

TRAFFIC DIVISION
1609 STATE STREET
BETTENDORF, IA 52722



Speed Enforcement Evaluator

Location:
18th St

Total Percentage of
Enforceable Violations

Closest Cross Street:
Kynnelworth DR

Analysis Dates:
Thursday, November 02, 2017
Wednesday, November 08, 2017

Equipment Used:
BLACK CAT RECORDER

Requested By:
SPEED COMPLAINTS AT CROW
CREEK ROAD CROSSWALK

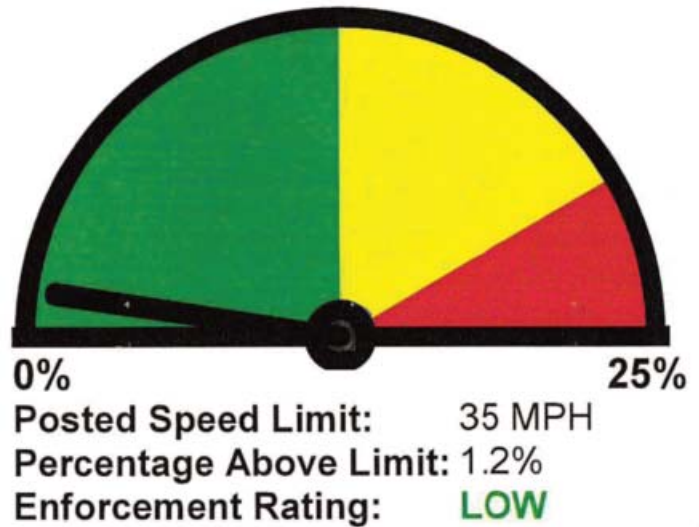

SOUTH CURB LANE



SOUTH INSIDE LANE

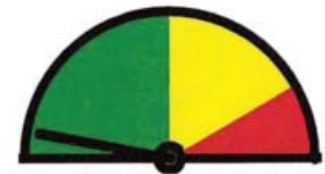

BETTENDORF IOWA POLICE DEPARTMENT

TRAFFIC DIVISION
1609 STATE STREET
BETTENDORF, IA 52722

Site Code: 1
Station ID: 1
Kynnelworth St
Latitude: 0° 0.0000 South

COMBINED

Report for 11/2/2017 4:00:00 PM to 11/8/2017 8:59:56 PM

SPEED STATISTICS - 15 to 70+ by 5 MPH

Speed in MPH	1 - 15	16 - 20	21 - 25	26 - 30	31 - 35	36 - 40	41 - 45	46 - 50	51 - 55	56 - 60	61 - 65	66 - 70	71 - 75	76 - 999
Count	348	38	322	2346	11302	10206	2260	286	30	10	1	0	0	0
Percent	1.3	0.1	1.2	8.6	41.6	37.6	8.3	1.1	0.1	0.0	0.0	0.0	0.0	0.0
Over Speed	15	20	25	30	35	40	45	50	55	60	65	70	75	999
Count	26801	26763	26441	24095	12793	2587	327	41	11	1	0	0	0	0
Percent	98.7	98.6	97.4	88.8	47.1	9.5	1.2	0.2	0.0	0.0	0.0	0.0	0.0	0.0
Percentile	5%	10%	15%	45%	50%	55%	85%	90%	95%					
Speed	29	30	32	35	35	36	40	40	42					

Average 35
(Mean)

Pace Speed 31-40
Number in 21508
Pace
Percent in 79.2
Pace

BETTENDORF IOWA POLICE DEPARTMENT

TRAFFIC DIVISION
1609 STATE STREET
BETTENDORF, IA 52722



Site Code: 2015/3
Station ID: 2015/21
Kynnelworth DR
Latitude: 0' 0.0000 South

COMBINED

Speed	Volume
7	299
8	14
9	16
10	5
11	3
12	4
13	2
14	4
15	1
16	5
17	5
18	2
19	20
20	6
21	21
22	45
23	28
24	77
25	151
26	75
27	231
28	169
29	611
30	1260
31	849
32	2100
33	1313
34	3212
35	3628
36	1996
37	3199
38	1348
39	2012
40	1651
41	598
42	851
43	466
44	149
45	196
46	90
47	95
48	52
49	22
50	27
51	8
52	14
53	3
54	3
55	2
56	3
57	3
58	3
59	0
60	1
61	0
62	1

BETTENDORF IOWA POLICE DEPARTMENT

TRAFFIC DIVISION
1609 STATE STREET
BETTENDORF, IA 52722



Site Code: 12345678
Station ID: 87654321
18th St
Kynnelworth DR
Latitude: 0' 0.0000 South

SOUTH CURB LANE

Date\Speed (MPH)	1-5	6-10	11-15	16-20	21-25	26-30	31-35	36-40	41-45	46-50	51-55	56-60	61-65	>65	Total
11/2/2017	0	29	0	2	16	85	394	287	49	2	0	0	0	0	864
11/3/2017	0	57	2	2	21	241	1057	778	151	11	3	0	0	0	2323
11/4/2017	0	31	1	4	13	134	660	513	114	18	1	0	0	0	1489
11/5/2017	0	33	0	4	15	110	565	443	80	14	0	1	0	0	1265
11/6/2017	0	46	3	3	18	218	930	718	140	8	1	0	0	0	2085
11/7/2017	0	49	0	6	14	234	968	699	119	18	2	0	1	0	2110
11/8/2017	0	39	2	2	13	167	765	593	109	14	0	1	0	0	1705
SOUTH CURB LANE Total	0	284	8	23	110	1189	5339	4031	762	85	7	2	1	0	11841

85 percentile = 38

SOUTH INSIDE LANE

Date\Speed (MPH)	1-5	6-10	11-15	16-20	21-25	26-30	31-35	36-40	41-45	46-50	51-55	56-60	61-65	>65	Total
11/2/2017	0	3	0	3	23	91	489	446	98	17	0	0	0	0	1170
11/3/2017	0	9	0	8	40	228	1198	1223	274	40	5	2	0	0	3027
11/4/2017	0	8	1	1	41	196	843	914	241	35	7	1	0	0	2288
11/5/2017	0	5	1	1	29	127	754	836	213	22	6	1	0	0	1995
11/6/2017	0	12	3	1	34	196	1005	1004	247	31	2	1	0	0	2536
11/7/2017	0	11	0	2	32	200	1079	951	232	29	0	0	0	0	2536
11/8/2017	0	5	1	1	25	161	741	870	207	27	3	3	0	0	2044
SOUTH INSIDE LANE Total	0	53	6	17	224	1199	6109	6244	1512	201	23	8	0	0	15596

85 percentile = 39

Combined

Date\Speed (MPH)	1-5	6-10	11-15	16-20	21-25	26-30	31-35	36-40	41-45	46-50	51-55	56-60	61-65	>65	Total
11/2/2017	0	32	0	5	39	176	883	733	147	19	0	0	0	0	2034
11/3/2017	0	66	2	10	61	469	2255	2001	425	51	8	2	0	0	5350
11/4/2017	0	39	2	5	54	330	1503	1427	355	53	8	1	0	0	3777
11/5/2017	0	38	1	5	44	237	1319	1279	293	36	6	2	0	0	3260
11/6/2017	0	58	6	4	52	414	1935	1722	387	39	3	1	0	0	4621
11/7/2017	0	60	0	8	46	434	2047	1650	351	47	2	0	1	0	4646
11/8/2017	0	44	3	3	38	328	1506	1463	316	41	3	4	0	0	3749
Combined Total	0	337	14	40	334	2388	11448	10275	2274	286	30	10	1	0	27437

85 percentile = 39